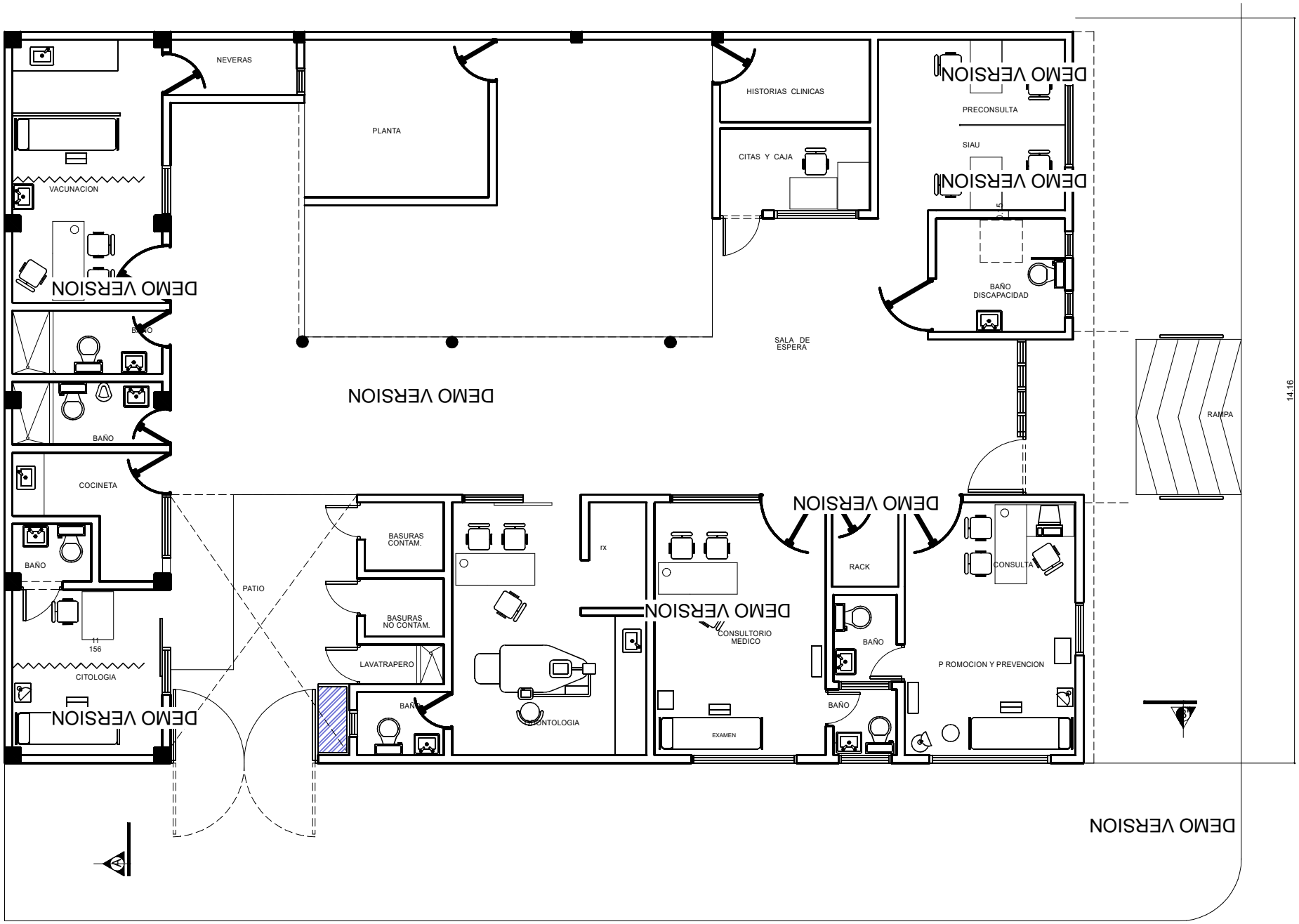

PLANTA GENERAL IPS. CUNDINAMARCA

ESC. _____1:50